

<b>NAME:</b>	<b>ADDRESS:</b>	<b>PH. No:</b>	<b>CIVI:</b>

## Works Request

**Toilet:** LEFT hand side when seated **Date:**

**Location:** Main bathroom ☐ Ensuite ☐ Other: ☐

**Wall Type:** Stud ☐ Solid ☐ Uncertain ☐

**Diagram:** All measurements in mm. Drawing not to scale. **Photograph:** Taken with client's permission ☐

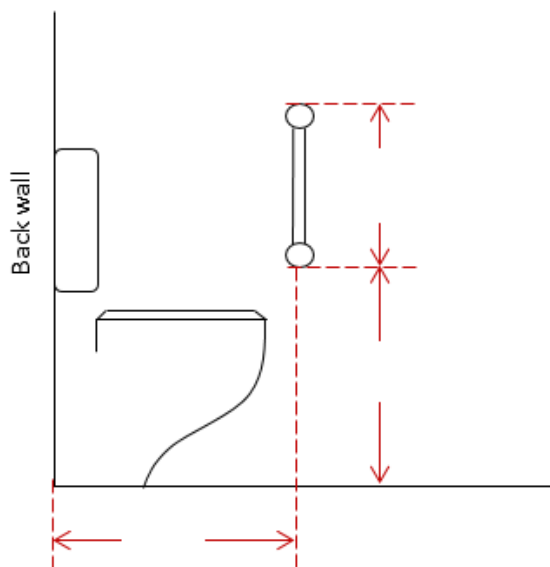

### Specifications:

Install a vertical grab rail to the wall on the left hand side of toilet when seated.

Lowest fixing point to be            mm above finished floor surface and            mm out from back wall.

Grab rail length to be a minimum of            mm.

Other specifications (*Material, colour, finish, diameter, client's weight if over 100kg*):

Grab rails must be secured to studs. If technical difficulties arise or the client wishes to alter specifications please contact the OT prior to commencing work.

Occupational Therapist, Scope Home Access